Coming Dec. 10th: Impact of Measles in Pregnancy

This webinar will bring together experts from the Society for Maternal-Fetal Medicine (SMFM), the Centers for Disease Control and Prevention (CDC), American College of Obstetricians and Gynecologists (ACOG), and state public health departments to explore the clinical implications of measles during pregnancy, emerging research, congenital measles, and public health responses to measles cases involving pregnant patients and their families.

Our presenters and topics include:

- **Naima Joseph, MD, MPH, Society for Maternal-Fetal Medicine and the American College of Obstetricians and Gynecologists:** Clinical implications of measles in pregnancy.
- **Elizabeth Lewis, MPH, Centers for Disease Control and Prevention:** How we're learning about measles and pregnancy.
- **Kate Woodworth, MD, MPH, Deputy State Epidemiologist, Maine:** Congenital measles, what it is and how we're identifying it.
- **Lauren Orkis, DrPH, and Nottasorn Plipat, MD, MS, PhD, CIC, FAAP, Pennsylvania Department of Health:** PA's experience responding to measles and providing care and support to families.

The session will offer valuable clinical and public health perspectives to help healthcare providers better understand measles during pregnancy and support patients and families. Time will also be reserved for audience questions.

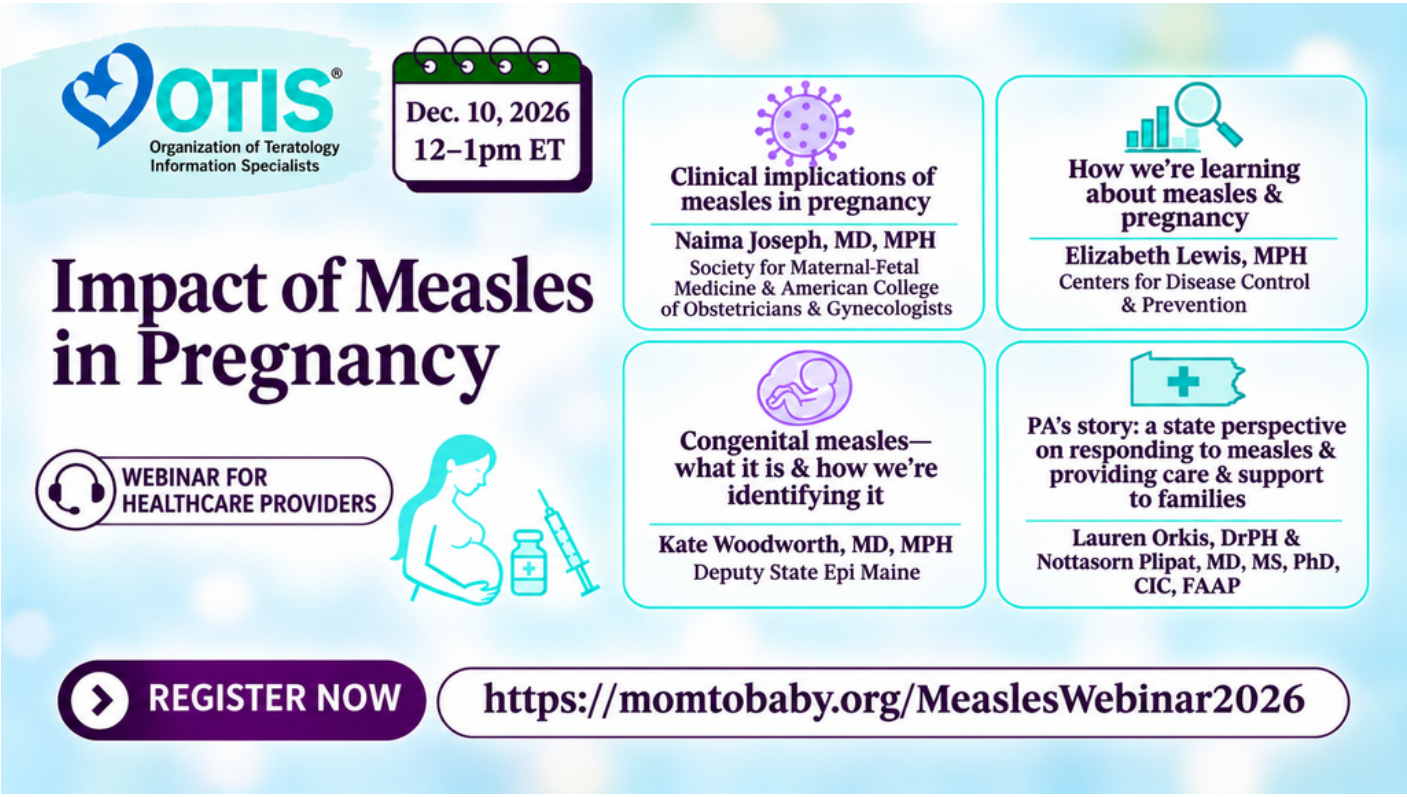

REGISTER NOW

Questions? Call 866.626.6847 | Text 855.999.3525 | Email or Chat at MotherToBaby.org.

Disclaimer: MotherToBaby Fact Sheets are meant for general information purposes and should not replace the advice of your health care provider. MotherToBaby is a service of the non-profit Organization of Teratology Information Specialists (OTIS). Copyright by OTIS, December 10, 2026.